

Piano-conductor
Violin-conductor
5 saxes
5 brass
Rhythms

MIDNIGHT RIFF

Orthophonic arrange-
ment - sounds - even
with 3 saxes and
1 trumpet

PIANO CONDUCTOR

by B. PAIGE - P. STONE

FAST **Tutti**

- PIANO CONDUCTOR -

B Sax. *p* G B dim. Am7 D9 *p* G

Tutti Sax. B dim. Am7 D9 Fm7 Bb9 *mf* F7 Bb7

Tutti Eb Cdim. Fm7 Bb7 Eb7 f Ab Cdim Eb Cdim. Ab

Al Coda. **C** (Tenor-solo) Fm7 Cdim. Eb *mf* F7 Bb7 Eb Cdim Fm7 Bb7-5

Bb7 Eb7 Ab Cdim. Eb Cdim. Fm7 Bb9-+ Eb

F7 Bb7 Eb Cdim. Fm7 Bb7-5 Bbm7 Eb7 Ab Cdim.

- PIANO CONDUCTOR -

Trpts. (D)

Chords: Eb, Cdim, Fm7, Bb9+, Eb, Ab7, G, Bdim.

(Tenor-solo)

Chords: Am7, Ab7, G, Bdim.

Chords: Am7, D9, Fm7, Bb9, F7, Bb7, Eb, Cdim, Fm7, Bb7-5.

Trpts.

Chords: Bbm7, Eb7, Ab, Cdim, Eb, Cdim, Fm7, Bb9+, Eb.

(E)

Chords: F7, Bb7, Eb, Cdim, Fm7, Bb9, Eb9, Eb9-.

Solo ad lib.

(Bass)

Chords: Ab, Cdim, Eb, Cdim, Fm7, Bb7, Eb, F7, Bb7.

Solo ad lib.

Chords: Eb, Cdim, Fm7, Bb, Eb9, Eb9, Ab, Cdim.

(Bass)

Sax. (F)

Chords: Eb, Cdim, Fm7, Bb7, Eb, Ab7, G.

(Trpt Solo)

Chords: B dim, Am7, D9, mf G, Bdim.

(Tenor solo)

Chords: Am7, D9, Fm7, Bb9, mf F7, Bb7, Eb, Cdim, Fm7, Bb7-5.

Chords: Bbm7, Eb7, Ab, Cdim, Eb, Cdim, Fm7, Bb7, Eb.

Coda

Sax. Tutti

Chords: Eb, PFm7, Cdim, Eb, Cdim, Fm7, Fb9-5, Eb-5.

Piano-conductor
Violin-conductor
5 saxes
5 brass
Rhythms

Orthophonic arrangement - sounds - even with 3 saxes and 1 trumpet

MIDNIGHT RIFF

LEAD SHEET
DIREKTION

by B. PAIGE - P. STONE

FAST

f Ab Cdim Eb Cdim.

Ab Cdim. Eb Cdim. Ab Fm7 Cdim. Eb *mf* F7 Bb7 Sax. **(SA)**

Tutti
Eb Fm7 Bb₇₋₅ Bbm7 Eb7 Ab Cdim Eb Cdim Ab

Sax.
Fm7 Cdim. Eb *mf* F7 Bb7 Eb Fm7 Bb₇₋₅

Tutti
Bbm7 Eb7 *f* Ab Cdim. Eb Cdim. Ab Fm7 Cdim Eb Ab7

(B) *p* G Bdim # Am7 D9 *p* G brass

Tutti Sax.
Bdim. Am7 D9 Fm7 *mf* Bb9 F7 Bb7 Eb Al Coda.

Tutti
Fm7 Bb₇₋₅ Bbm7 Eb7 *f* Ab Cdim. Eb Cdim. Ab Fm7 Cdim. Eb

Tenor-solo **(C)**

MIDNIGHT RIFF

1st Eb ALT SAX

by B. PAIGE - P. STONE

FAST

f *mf* *f* *mf* *f* *p* *mf* *f* *Al Coda.* *f* *mf* *ff* *mf* *f* *f* *p* *mf* *p* *f* *ff*

A B C D E F

1 16 4 8 3 3 3

Coda *p* *f* *ff*

MIDNIGHT RIFF

2nd Bb TENOR SAX

by B. PAIGE - P. STONE

FAST

f

mf

f

mf

f

p

p

mf

f

A

B

C

Al Coda.
Solo ad lib.

G7 C7 F F dim. Gm7 C7⁵ Cm7 F7

Coda

MIDNIGHT RIFF

by B. PAIGE - P. STONE

3rd Eb ALT SAX

FAST

- Measure 1: *f*, circled letter A.
- Measure 2: *mf*.
- Measure 3: *mf*.
- Measure 4: *f*.
- Measure 5: *p*.
- Measure 6: *p*.
- Measure 7: *mf*.
- Measure 8: *mf*.
- Measure 16: *mf*, circled letter F.

The score concludes with a 'Coda' section, marked *p*, *f*, and *ff*.

MIDNIGHT RIFF

4th Bb TENOR SAX

by B. PAIGE - P. STONE

FAST
à déf. Baryt.

MIDNIGHT RIFF

BARYTON SAX Eb

by B. PAIGE - P. STONE

FAST

f *mf* *f* *p* *mf* *f* *mf* *ff* *mf* *p* *mf* *p* *mf* *p* *mf* *ff*

Al Coda. ⊕ 1 (C) 16 (D) 4 8 (E) 3 3 (F) 3 (S)

Coda ⊕

MIDNIGHT RIFF

1st TRUMPET IN Bb

by B. PAIGE - P. STONE

FAST

MIDNIGHT RIFF

by B. PAIGE - P. STONE

2nd TRUMPET IN Bb.

FAST

f

f

f

f

f

mp

mf

Al Coda.

- 2nd TRUMPET IN Bb -

Coda

f *ff*

MIDNIGHT RIFF

by B. PAIGE - P. STONE

3d TRUMPET IN Bb

FAST

f **(S.A.)** **3** *f* **(B)** **3**

f **3** **3** *f* **(C)** **1** **8** **3** *mp*

mf **(D)** *mf* **3**

ff **4** **3** *mp*

mf **(E)** *mf* **2** *(Opt)*

(Opt) **3** **(F)** **16** **(S)**

Coda *f* *ff*

MIDNIGHT RIFF

by B. PAIGE - P. STONE

1st TROMBONE

FAST

MIDNIGHT RIFF

by B. PAIGE - P. STONE

2nd TROMBONE

FAST

MIDNIGHT RIFF

by B. PAIGE - P. STONE

BASS

FAST

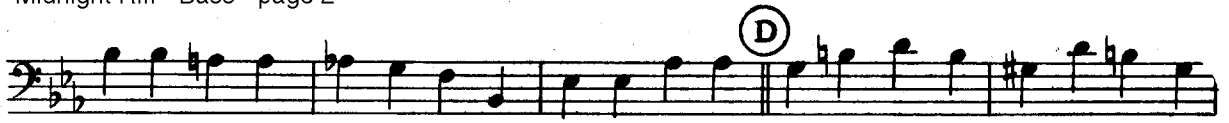

MIDNIGHT RIFF

by B. PAIGE - P. STONE

GUITAR

FAST

Ab C dim. Eb C dim. Ab C dim.

Eb C dim. Ab Fm7 C dim. Eb F7 Bb7 Eb C dim.

Fm Bb⁷₅ Bbm7 Eb7 Ab C dim. Eb C dim. Ab Fm7 C dim.

Eb F7 Bb7 Eb C dim. Fm7 B^{b7}₅ Bbm7 Eb7

Ab C dim. Eb C dim. Ab Fm7 C dim. Eb Ab7 B G

B dim. Am7 D9 G B dim.

Am7 D9 Fm7 Bb9 F7 Bb7 Eb C dim. Fm7 B^{b7}₅

Bbm7 Eb7 Ab C dim. Eb C dim. Ab Fm7 C dim. Eb

F7 Bb7 Eb C dim. Fm7 Bb⁷₅ Bbm7 Eb7 Ab C dim.

Eb C dim. Fm7 B^{b9}₊ Eb F7 Bb7 Eb C dim.

Al Coda.

C

- GUITAR -

Fm7 B^b7₋₅ B^bm7 E^b7 A^b C dim. E^b C dim. Fm7 B^b9₊

E^b A^b7 (D) G B dim. A m7 A^b7

G B dim. A m7 D9 Fm7 B^b9 F7 B^b7

E^b C dim. Fm7 B^b7₋₅ B^bm7 E^b7 A^b C dim. E^b C dim.

Fm7 B^b9₊ E^b (E) F7 B^b7 E^b C dim. Fm7 B^b9

mf

E^b9 E^b9- A^b C dim. E^b C dim. Fm7 B^b7 E^b

mf

F7 B^b7 E^b C dim. Fm7 B^b9 E^b9 E^b9- A^b C dim.

mf

E^b C dim. Fm7 B^b7 E^b A^b7 (F) G B dim.

A m7 D9 G B dim. A m7 D9

Fm7 B^b9 F7 B^b7 E^b C dim. Fm7 B^b7₋₅ B^bm E^b7

A^b C dim. E^b C dim. Fm B^b7 E^b (S)

Coda E^b Fm7 C dim. E^b C dim. Fm7 F^b9₋₅ E^b9₋₅

p *f* *ff*

MIDNIGHT RIFF

by B. PAIGE - P. STONE

DRUMS

FAST

(A) *f*

(B) *p*

(C) *mf*

(D) *mf*

(E) *mf*

(F) *mf*

(S)

Coda

p *f* *ff*